# Ground Floor

3 LOTUS PARK
Staines-Upon-Thames

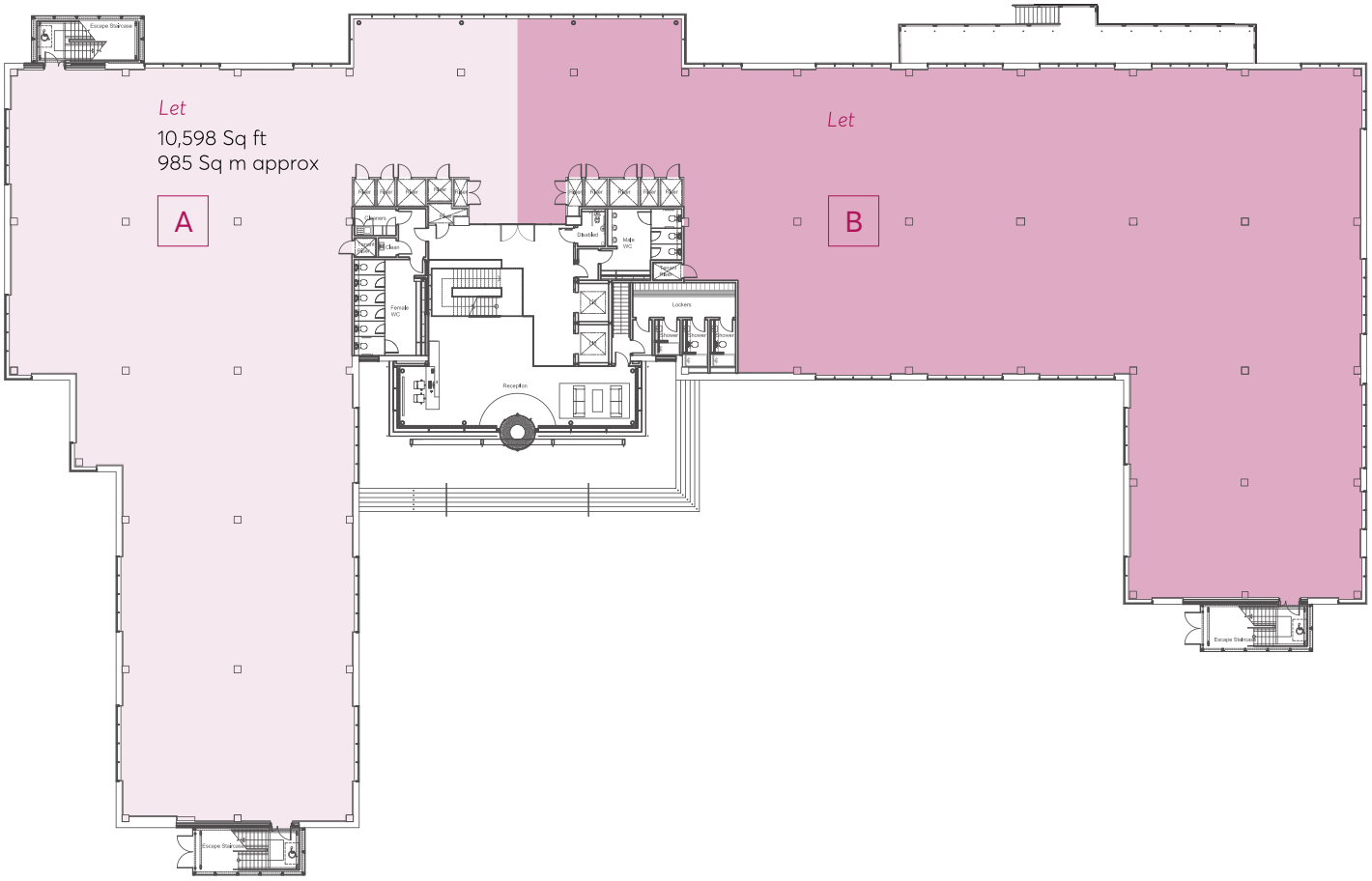

# First Floor

3 LOTUS PARK
Staines-Upon-Thames

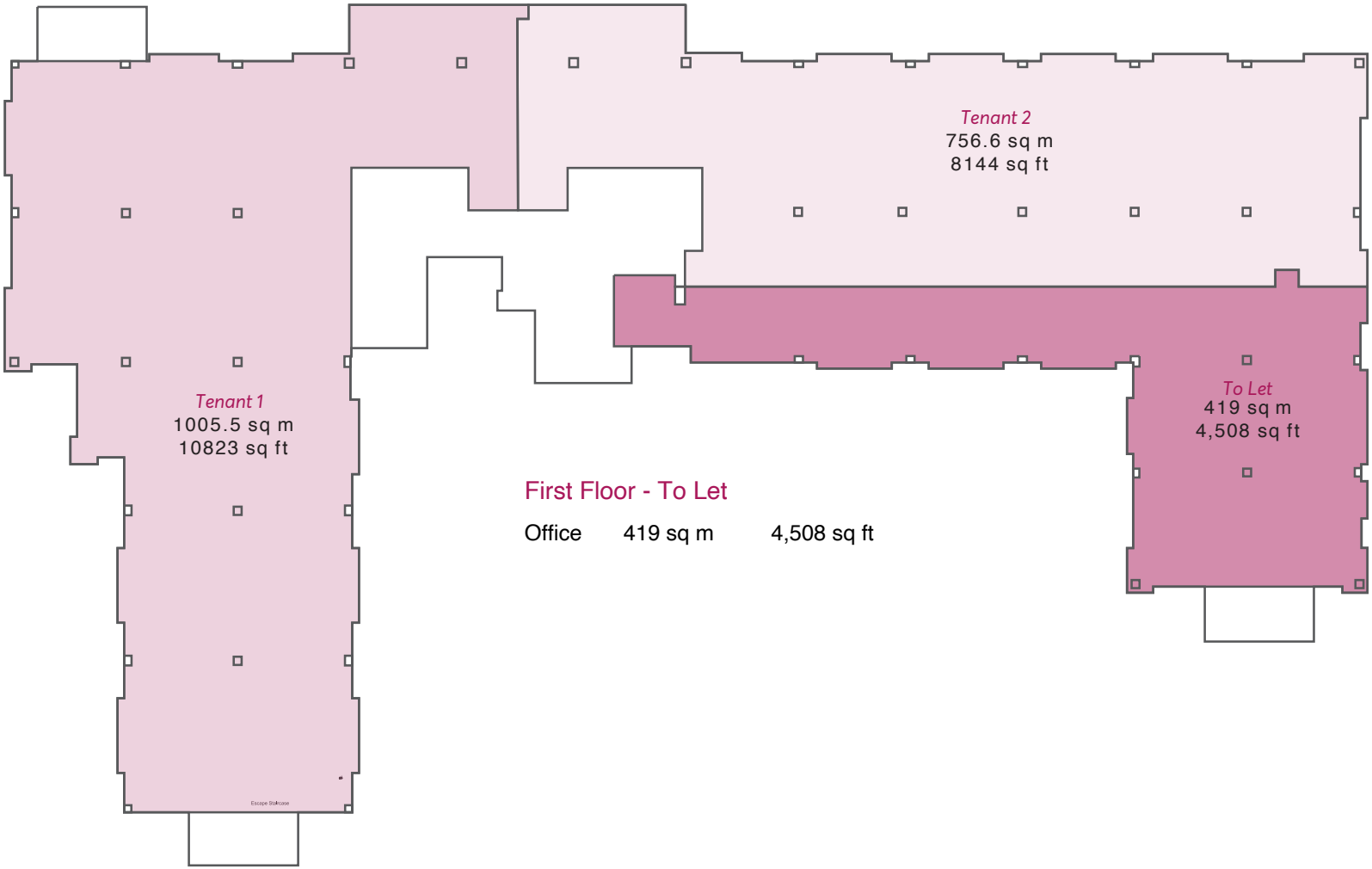


## First Floor - To Let

| | | |
|---|---|---|
| Office | 419 sq m | 4,508 sq ft |

# Second Floor

3 LOTUS PARK
Staines-Upon-Thames

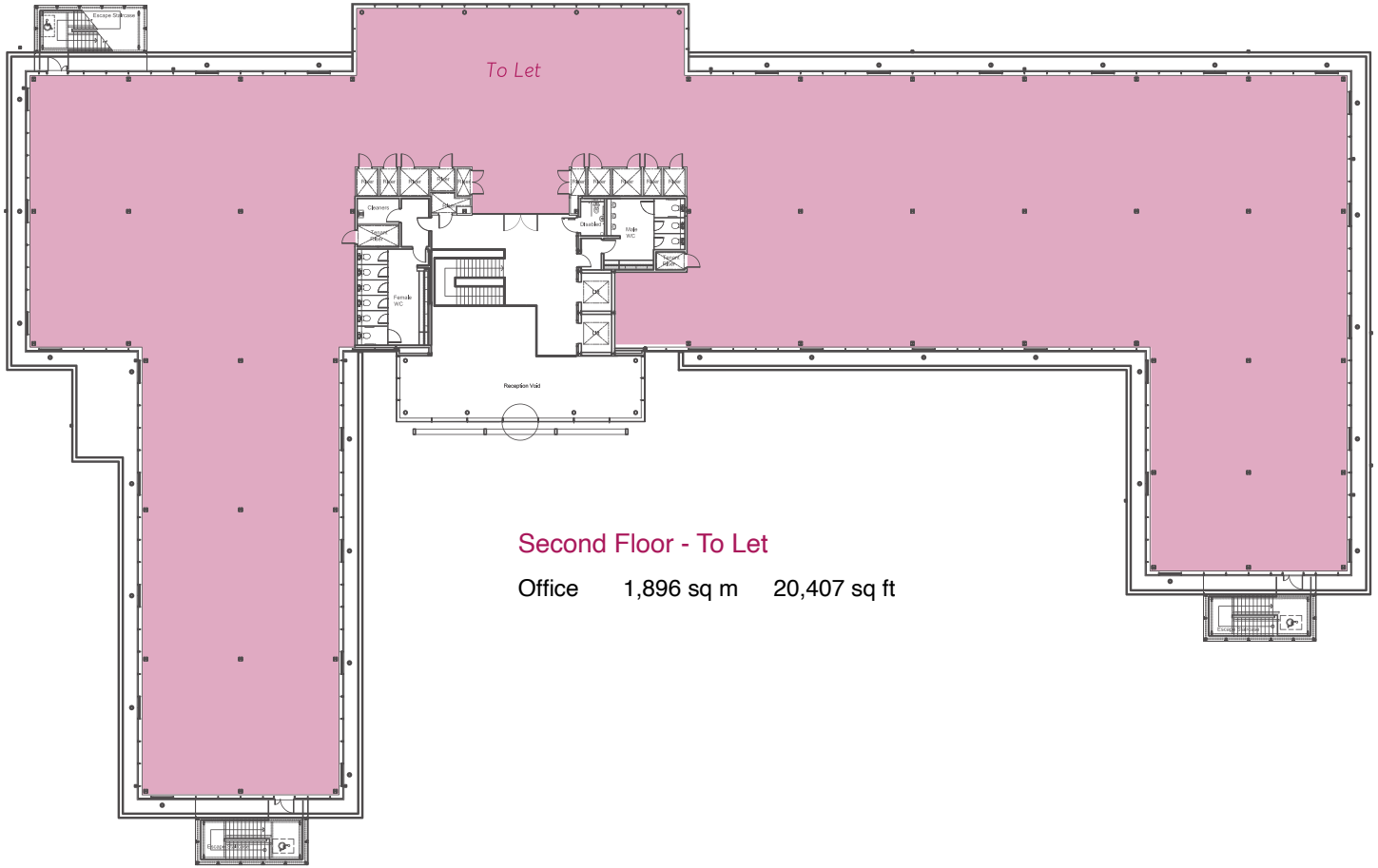


## Second Floor - To Let

| | | |
|---|---|---|
| Office | 1,896 sq m | 20,407 sq ft |